Dean Runyan Associates
833 SW 11th Ave., Suite 920, Portland OR 97205
503.226.2973 FAX 503.226.2984 www.deanrunyan.com

QUARTER 4, 2016
CALIFORNIA DOMESTIC AIR TRAVEL SUMMARY

Visitor Arrivals to California by Quarter

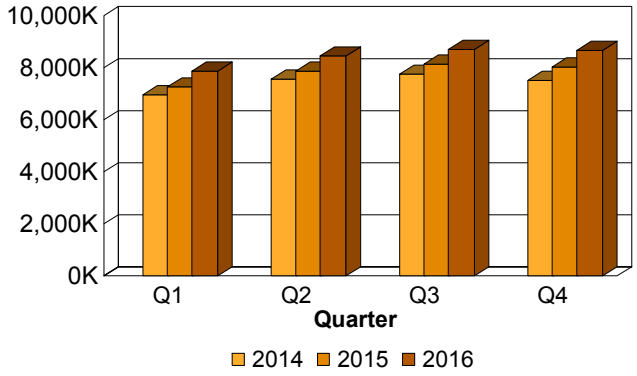

Passenger air travel represents an important source of visitation to most states and metropolitan areas. Visitors that travel by air tend to stay longer at their destination and spend more than other travelers. The summary of air travel data shown here provides an overview of the trends, seasonality and the relative importance of air travel. The specific origins where trips were initiated, competitive destinations and market penetration rates can be the focus of more detailed analyses.

U.S. Domestic Air Arrivals to California and Pacific Census Division, 2016
(Millions)

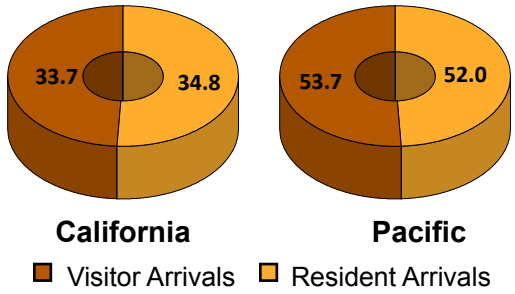

Visitor Arrivals per 100 residents California and Pacific Census Division, 2016

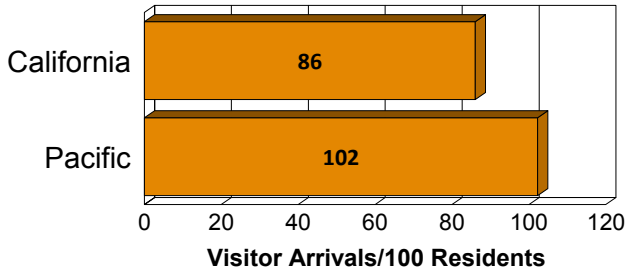

The Pacific Division includes the states of Alaska, California, Hawaii, Oregon and Washington.

California, Pacific Census Division and U.S. Visitor Arrivals, Year 2000 = 100

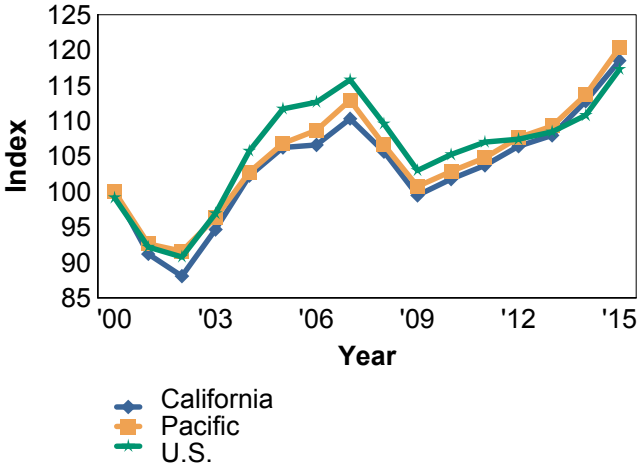

Findings are based on the Origin and Destination Survey of the U.S. Department of Transportation. This survey represents a 10 percent sample of the ticket itineraries of domestic passenger flights of U.S. air carriers.

More detailed analyses, including states and metropolitan areas, are available from Dean Runyan Associates, Inc.